



National States Geographic Information Council

# Oregon's Address Point Data Repository Project Leveraging Resources

Ed Arabas, Sr. Policy Analyst  
Dept. of Administrative Services  
Office of the State CIO



# Address Point Data Repository

2

- Creating statewide address repository
  - Compilation of local address points
- Oregon has 290+ address authorities
  - Different capabilities, technologies
- Addressing process is similar for all
  - Messy, not standardized statewide
- No address repository exists now



# Address Point Data Repository

3

- Primary business driver is public safety
- Coordinating with 911, Broadband, GIS
- Held meetings with address authorities
- Summits in 4 places with large groups
  - Address Authorities, PSAPs, GIS Managers
- Working with regional address data aggregators on technical processes
- Data structure based on national standards
  - FGDC data content and NENA exchange

# Connecting to Existing Applications

4

- An enterprise address repository
  - Supporting authoritative addresses and data connectivity across the enterprise of government in Oregon
  - Making the Address Repository the “go-to” place for addresses for government agencies
    - Quality assurance and documentation provide “evidence” of the value of the data
  - Places GIS and addresses at the center of enterprise business processes
    - Addresses are the common thread through most organizations’ applications and work flows



# Address Repository Project WBS

5

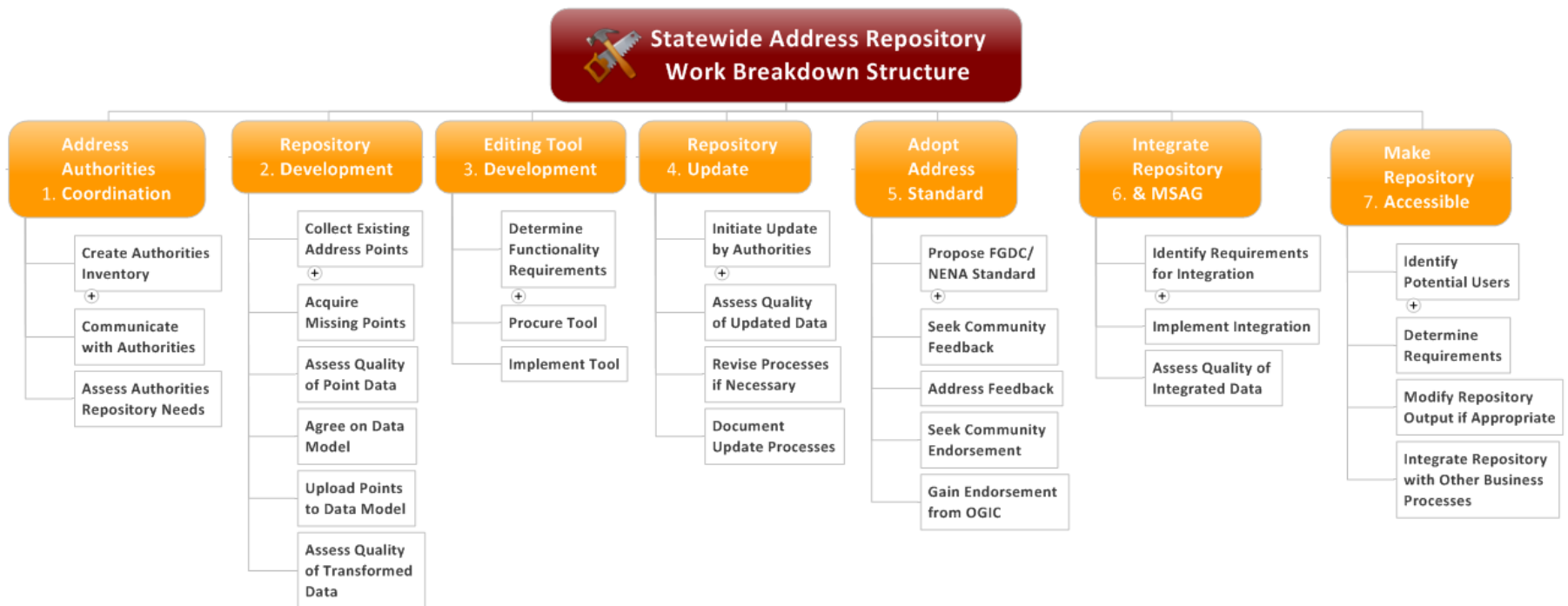

# Standardizing the Data

6

- **Extract/Transform/Load Tool(s)**
  - Means no one has to change their process
  - Does NOT change the address information
- **Address Creation/Editing Tool(s)**
  - Operated by local address authorities
  - Intended for those that don't have tools now
  - Gets data to repository after QA/QC

# Secure, role-based access

7

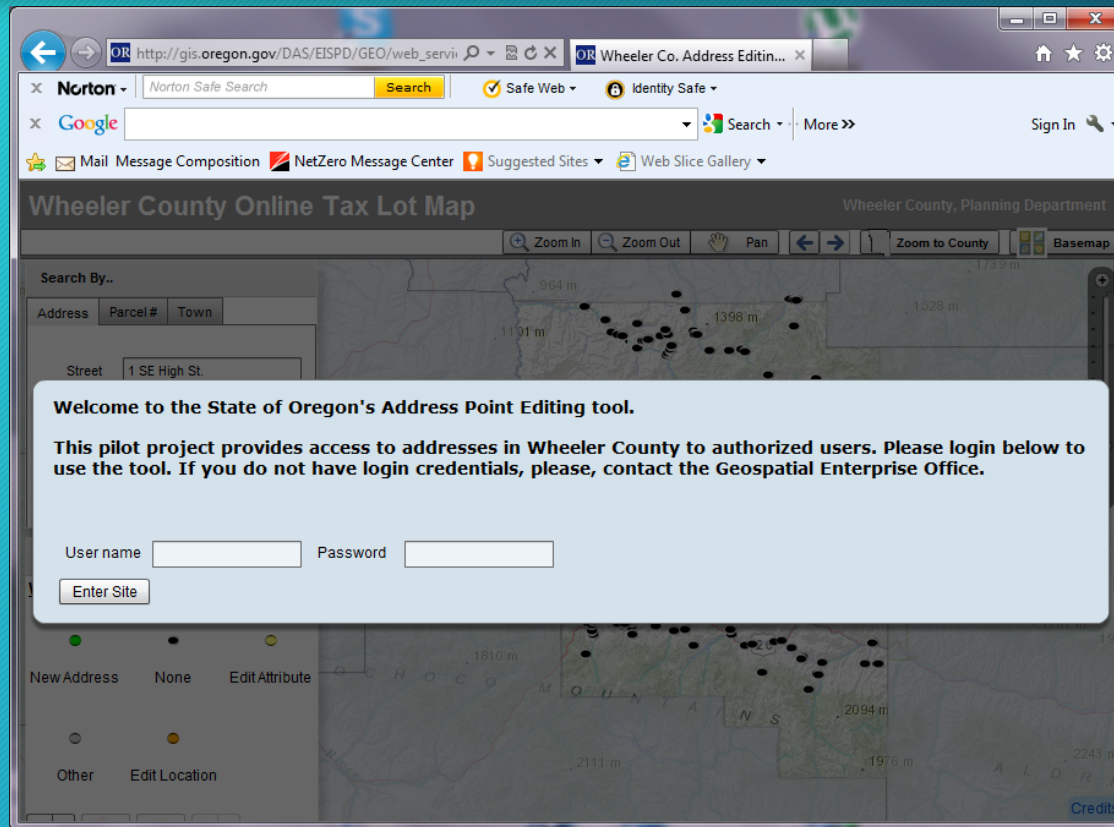



# Easy to navigate, familiar look and feel

8

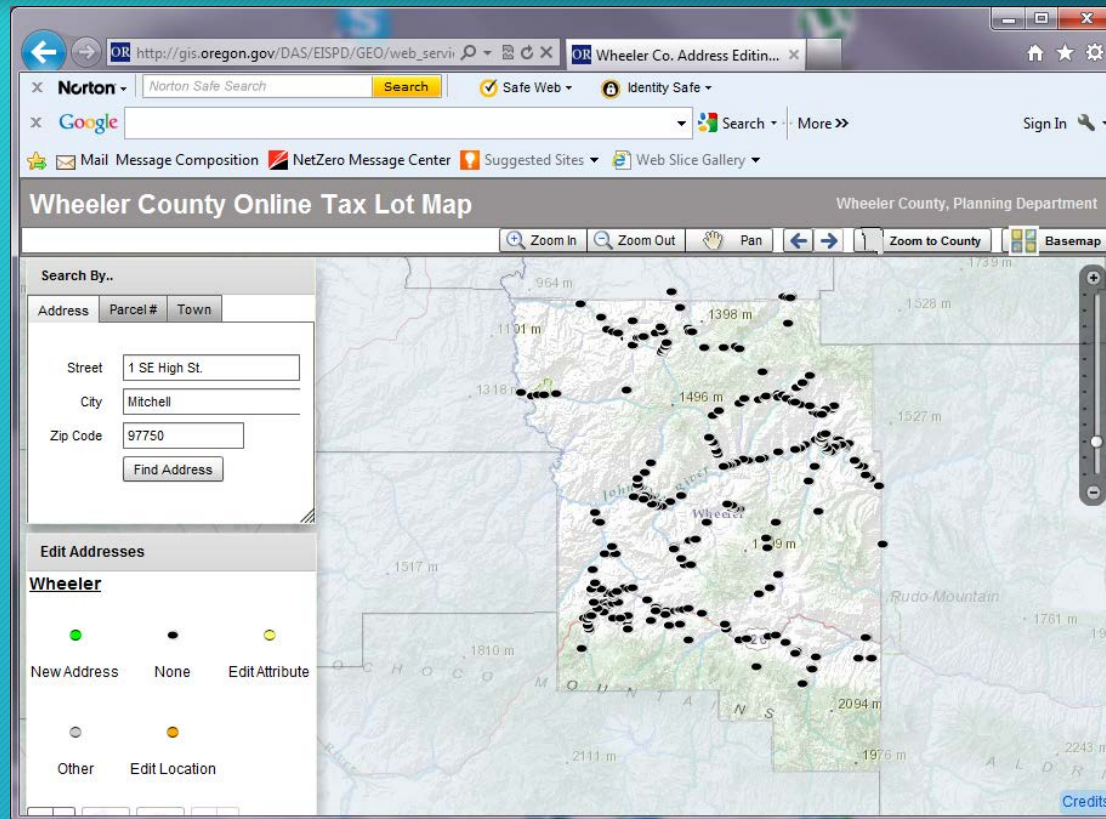



# Easy navigation, search tools

9

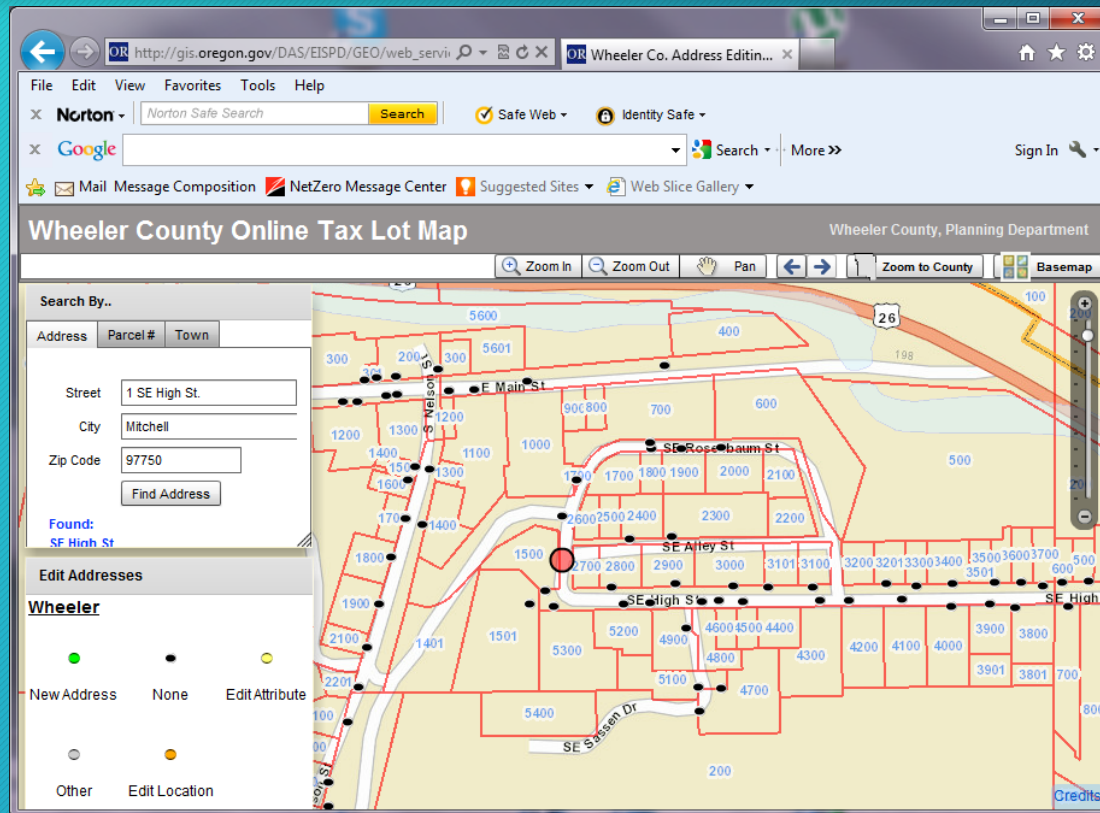

# Multiple base maps, including current aerial photography

10

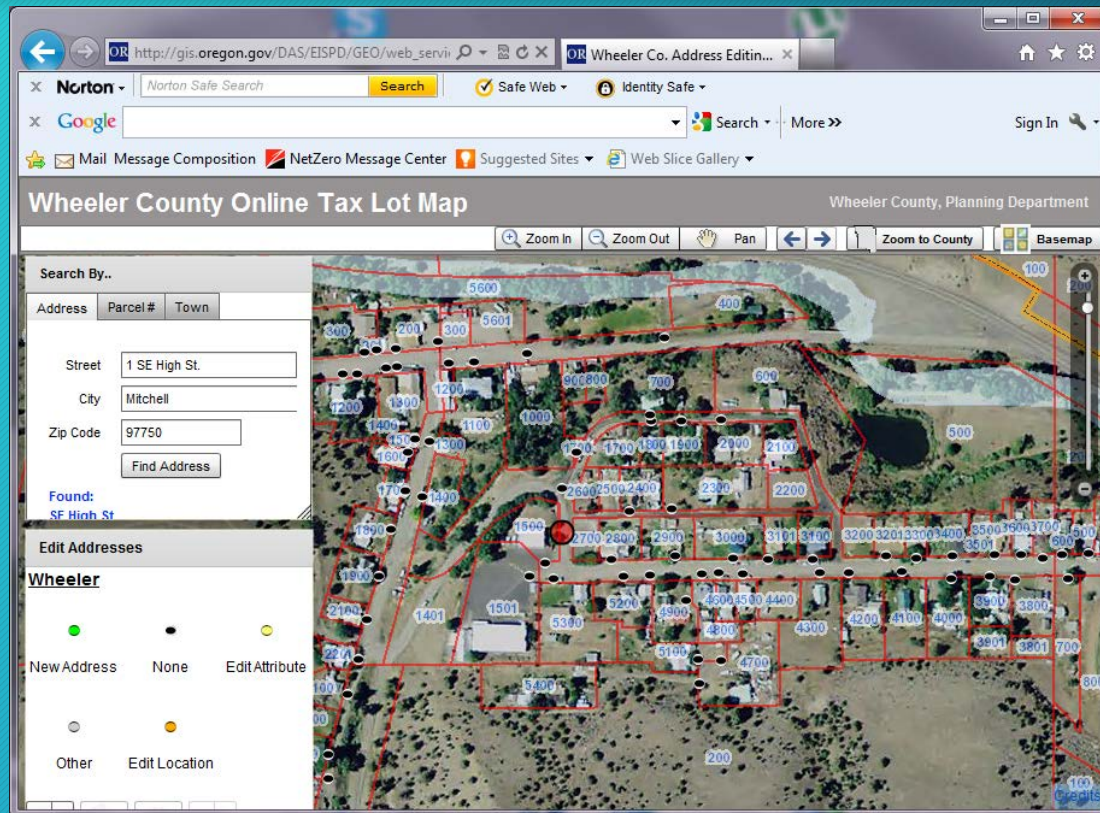



# Straightforward data entry or editing

11

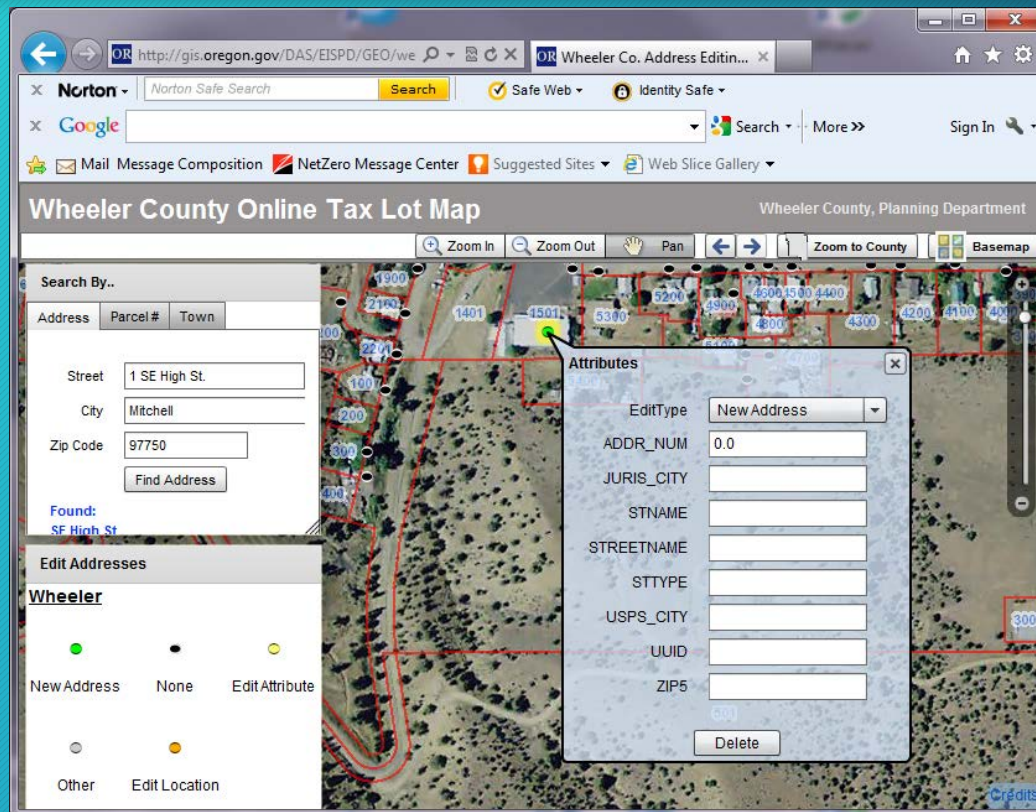

# QA/QC Procedures

12

- Initial File Checks
  - Format
  - Extent
  - Schema
  - Completeness
- Review Random Sample of Points
  - Geometry accuracy
  - Attribute accuracy



# Next Steps

13

- Evaluating COTS and open source tools for address creation/editing
- Initiating pilot projects with four counties to test various work flow situations
- Looking at ETL options, including FGDC-funded tools and FME

# Leveraging Broadband Grant Resources

- Initial grant created data model, populated with four counties' data
- Cost about \$275,000, subcontracted to Sanborn
- Supplemental grant allows additional work (approx. \$175,000) for project manager, ETL tool, and web-based repository maintenance tool



# Leveraging 911 Resources

15

- Oregon Emergency Management is already spending \$6,000/month/PSAP on data
- That amounts to about \$3.3M/year
- Some amount of that (not sure how much) is dedicated to address points
- A local company has contracts with 18 counties to develop address points using 911 funds

# Coordination Efforts

16

- Our team & OEM met several times with the company creating address points
  - Discussed and agreed on data model
  - Developed understanding of QA/QC they do
  - Tightened relationship for future work
- Our team met with many address authorities in small groups around the state
  - Inform them about the Address Repository project
  - Find out about their work flows
  - Get their endorsement of the project



# Project Charter

17

- Co-sponsored by OEM and CIO
- Project goal: create a statewide address point repository from local, authoritative data, accessible to all government agencies
- Project will build on existing investments in address point creation and planning efforts
- Project funding will be provided jointly by OEM and CIO

# Thank You

18

For further information, please contact:

Keith Massie, Address Repository Project  
Manager, Oregon GEO

[keith.massie@state.or.us](mailto:keith.massie@state.or.us)

or

Dave Snader, Local Govt. GIS Coordinator,  
Oregon GEO

[david.snader@state.or.us](mailto:david.snader@state.or.us)

