



National States Geographic Information Council

State Address Data Ideas, Philosophies, Applications, Tasks and Best Practices

Key Topics

- **National Address Database**
 - Updates & Participation
 - Validation
 - Zip Codes as a required element?
- **National 9-1-1 survey questions**
 - Are they asking the right questions?
- **U.S. Road Network (ARNOLD) Minimum Content**

Objectives

- **Present key issues**
- **High level feedback on issues from NSGIC Midyear attendees**
 - **Finer points sorted out in Address & Transportation and NG 9-1-1 Committees**
- **Suggestions, recommendations, ideas for NSGIC action**



U.S. Department of Transportation
Office of Chief Information Officer

National Address Database

Status by State

as of Feb. 15th, 2018

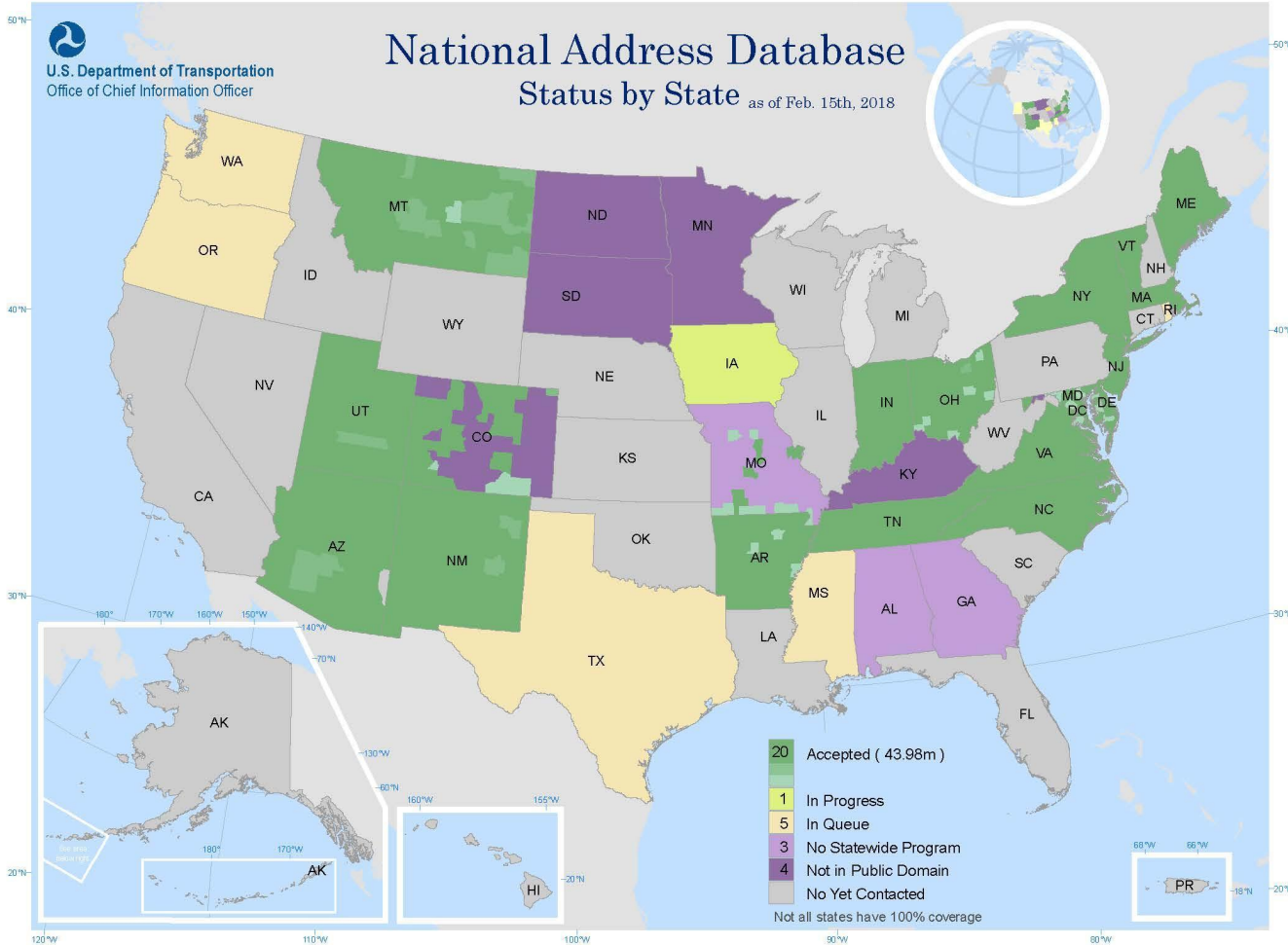

Key Topics

- **National Address Database**
 - **Updates & Participation**
 - **Validation**
 - **Zip Codes as a required element?**
- **National 9-1-1 survey questions**
 - **Are they asking the right questions?**
- **U.S. Road Network (ARNOLD) Minimum Content**

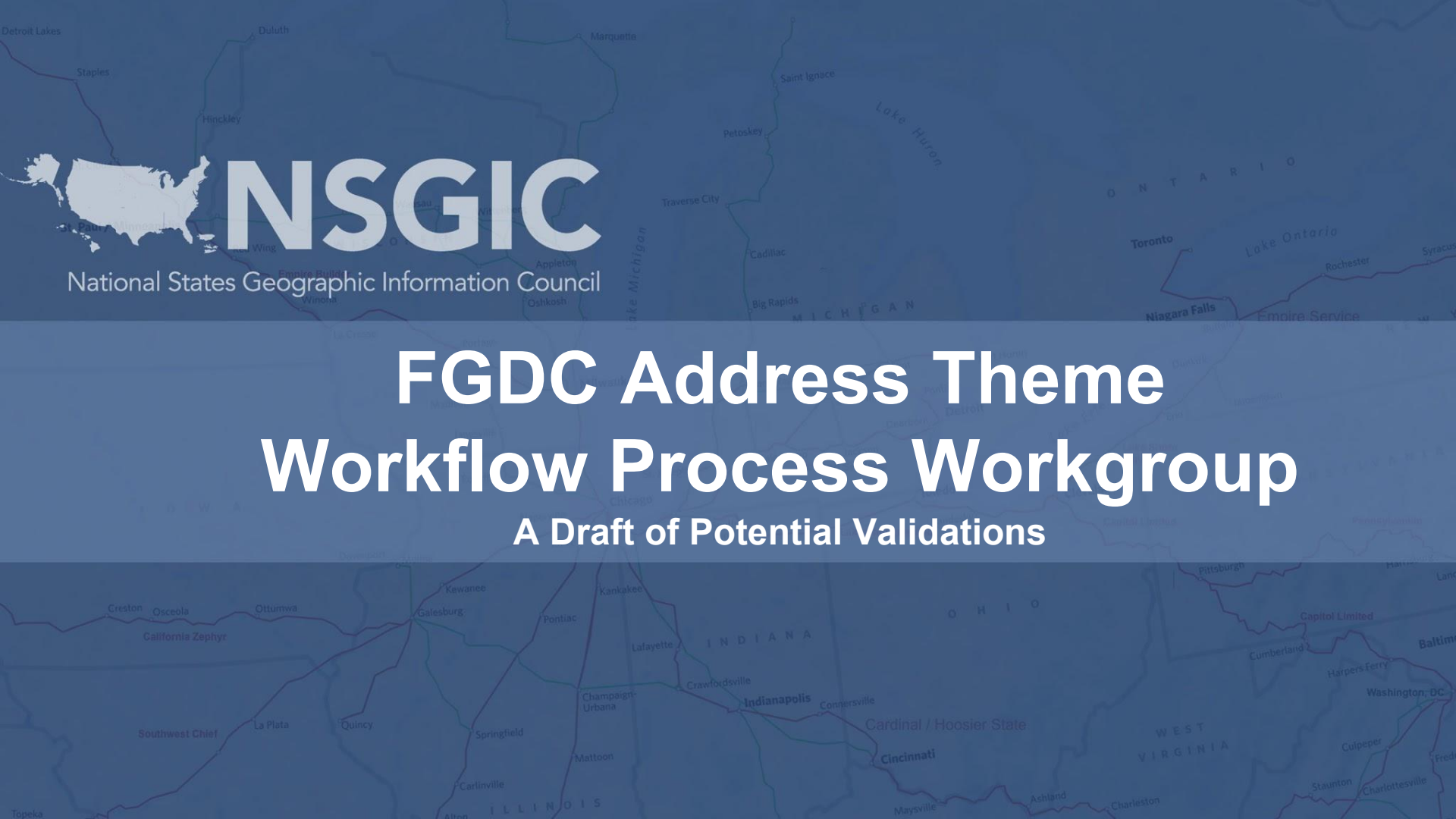

FGDC Address Theme Workflow Process Workgroup

A Draft of Potential Validations

Proposed Address Point Data Validations

- **Data schema must match the National Address Data Schema and contain the mandatory data elements defined within the minimum content guidelines**
 - Elements should match with the list of acceptable values (domain values)

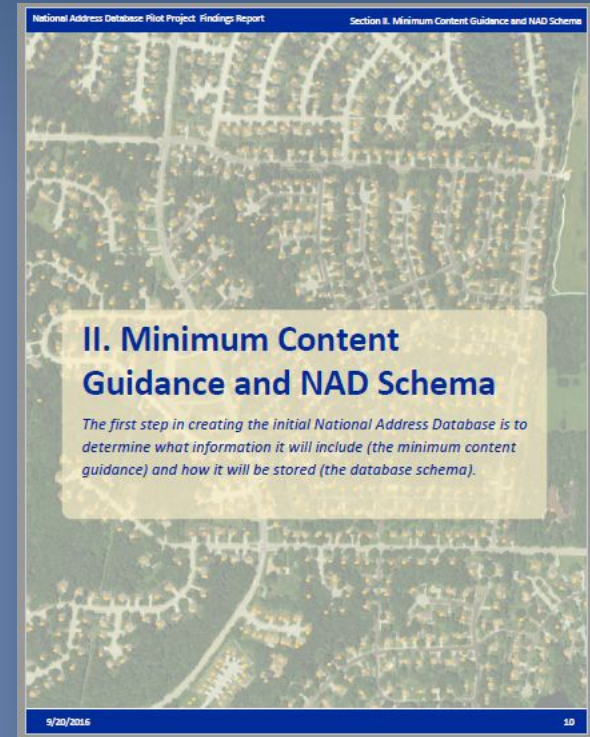

Proposed Address Point Data Validations

- A unique ID is included for each address record (alphanumeric), and each unique ID is not duplicated elsewhere in the same dataset. – Required
- The unique ID is persistent (permanent) – Best Practice/Recommended
- Each address record has address authority (data creator) populated (not null). - Required

Proposed Address Point Data Validations

- Each address record has address date (last edited or verified) populated (not null), in a year/month – Required, date format down to the day – optimum).
- Each address record has a created date (not null), in a date with year minimally and moth/day preferable, and the date is equal to or before today. Best practice, optimum.

Proposed Address Point Data Validations

- Each address record has an address street name (not null), and is alphanumeric. – Required

- County is populated by the city, county, or state where possible. Null values are acceptable in some situations (e.g. county equivalent, independent cities) – Content Group question

Proposed Address Point Data Validations

- **Each address record has an address number (not null, - Required)**
 - Special characters other than hyphens are illegal for address number.
- **Each address record describes the address placement (rooftop, driveway, etc.) - Best Practice.**

Proposed Address Point Data Validations

- Each address record describes the address use type (residential, commercial, etc.)
- Still under some discussion, leaning Best Practice/Recommended

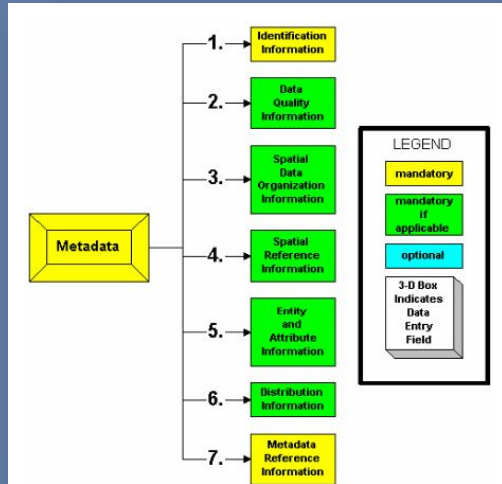

Proposed Address Point Data Validations

- Each address record has a 5-digit postal ZIP code and is within the valid USPS 5-digit ZIP Code range, or is unknown (with justification statement). Best Practice.

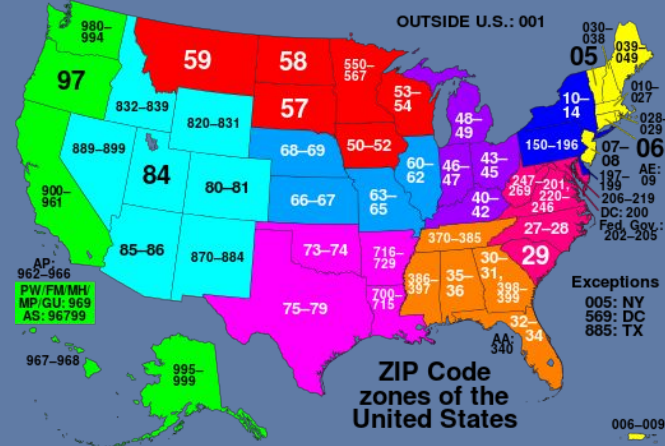

Proposed Address Point Spatial Validations

- Each address record has coordinates (both X,Y), not null, and the coordinate falls into the Northern/Western hemispheres of the Earth (appropriate bounding range) -
Required

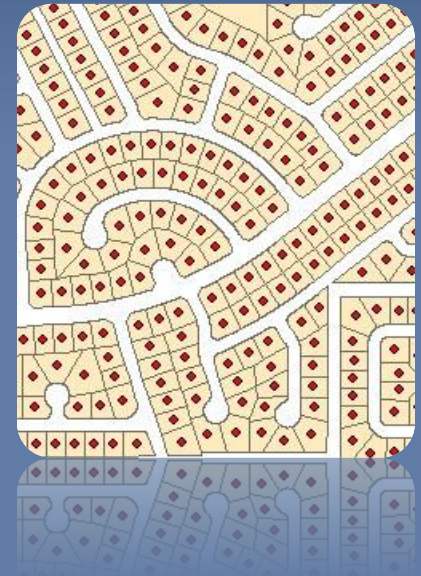

Proposed Address Point Spatial Validations

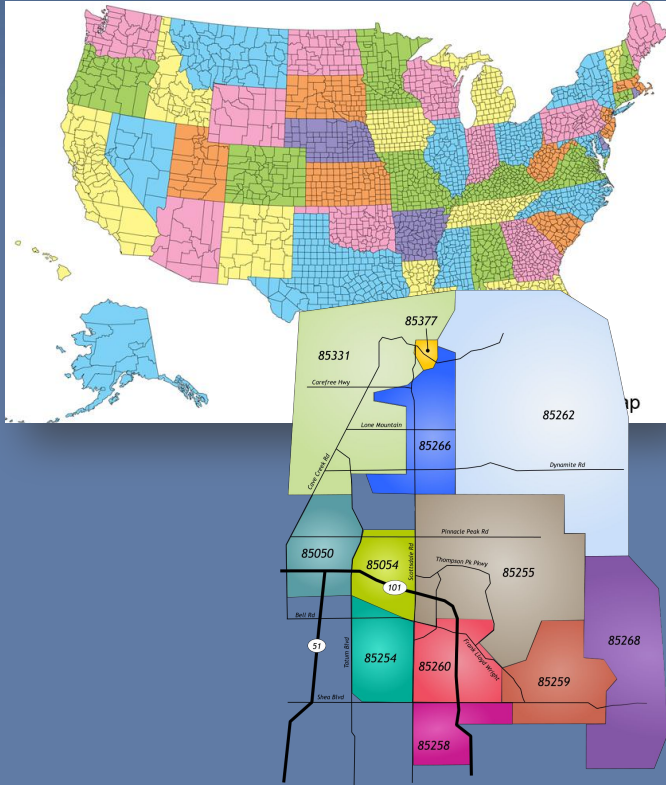

- Does the address fall within the proper jurisdiction
 - a. State
 - b. County
 - c. Municipality, parish, etc.
 - d. Zipcode?

Best Practice

Proposed Address Point Spatial Validations

Does the address fall within the address range on the road centerline – Required but there will be exceptions

Only required where a road centerline resource with address ranges exists and is accessible to the state level aggregator

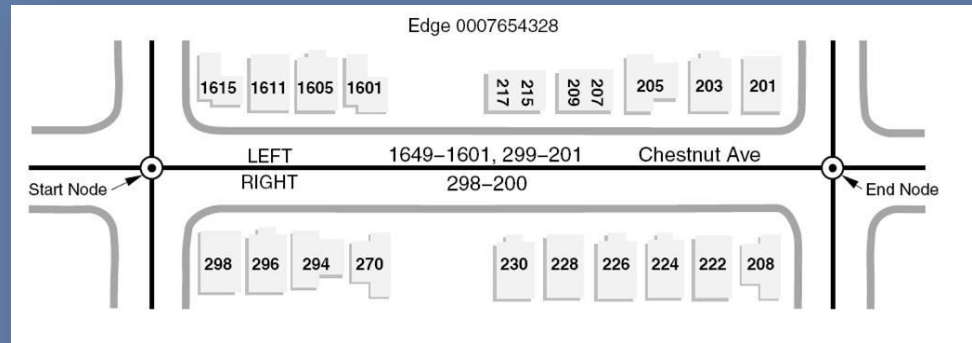

Proposed Address Point Spatial Validations

Data must be delivered in a known projection and coordinate system which is documented in the metadata – Required (move to content for further definition)

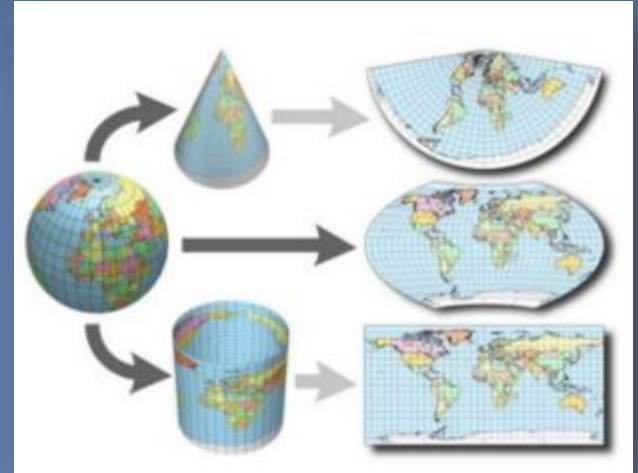

Require ZIP Codes as a NAD Element?

- **Question: Should Zip codes be a required NAD data element?**
- **There are 3 options in moving forward:**
 1. **Continue to reject address points with no ZIP codes.**
 2. **Remove ZIP code from the “Always Used”, mandatory category and accept records with no ZIP codes as long as they meet all of the other mandatory requirements.**
 3. **Allow USDOT to populate null ZIP codes via spatial overlay and accept the records.**

National 9-1-1 Progress Report

- **National 9-1-1 survey questions**
 - **Are they asking the right questions?**
 - **Important to remember that this is a state level question about NG911 GIS data being answered by someone in 911 who may not be familiar with GIS data**
- **How can we be more involved in the future?**

U.S. Road Network (ARNOLD)

- OBJECTIVE (High Level): Establish a U.S. Road Network specification that supports various use cases, yet maintains agility by not becoming overburdened with application specific needs, that
 1. Provides ample capabilities to support its core objectives
 2. Eliminates or drastically reduces barriers to adoption and participation
 3. Meets the needs of the stakeholders of geospatial transportation data across the nation

U.S. Road Network (ARNOLD)

SUMMARY OF ONGOING WORK

- **Goal: A routable, interstate GIS transportation network with potential international connectivity**
 - **Data centric development vs. application specific development**
 - **Flexible base model that accomplishes multiple use cases**
 - **Reduction in duplication of effort by aggregation of authoritative local (state) data**
 - **Model ready by GIS-T 2019**

U.S. Road Network (ARNOLD)

SUMMARY OF ONGOING WORK

- **Primary focus with current working group/discussions is not reinventing the wheel**
 - **FGDC Transportation subcommittee**
 - **Developing/adopting a data model (aka, schema, minimum content guideline, etc.)**
 - **Adapt Canadian National Road Network (NRN)**
 - **Advances the ball significantly**
 - **Working group generally OK with base schema and geometry**
 - **Heavy lift will be getting into the finer details**

U.S. Road Network (ARNOLD)

SUMMARY OF ONGOING WORK

- **Challenges**
 - **Achieving consensus among a similar, yet diverse group**
 - **Schema, model, positional accuracy**
 - **Content (attributes)**
 - **User buy-in post FGDC adoption**



National States Geographic Information Council

Email info@nsgic.org | Phone 504.265.9720 | Fax 504.265.9713

Mailing Address: 3436 Magazine Street, #449 New Orleans, LA 70115

ETL QC Process

Flagged items should be reviewed by the data stewards and repaired appropriately.



The following fields were used to flag potential **duplicates**. If *all* of these fields match, then the first instance is kept and the additional instances are flagged and removed.

	StN_PreMod	LandmkPart
Longitude	StN_PreDir	LandmkName
Latitude	StN_PreTyp	Building
	StN_PreSep	Floor
AddNum_Pre	StreetName	Unit
Add_Number	StN_PosTyp	Room
AddNum_Suf	StN_PosDir	Addtl_Loc
	StN_PosMod	Milepost

ETL QC Process

Verify Req. Fields

Flagged items should be reviewed by the data stewards and repaired appropriately.

- State
- County
- Zip Code
- Street Name*
- Address Number*
- Latitude
- Longitude
- National Grid Coordinate
- GUID
- Source
- Last Update

Except for:
Landmark/Milepost



If the Last Updated field is not populated by the data provider, it can be populated with the date the record was last updated in the statewide database. If the field is still empty when we receive it, we will populate it with the date the data was received.

ETL Process

Batch Field Map



Field Map Domain Field 1



Field Map Domain Field 2



Field Map Domain Field ...etc

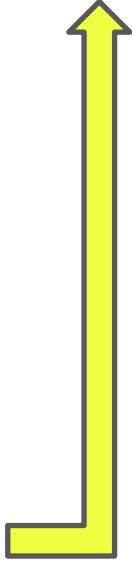

Reproject



Calc. NatGrid Coord.



Reproject



ETL Output

NAD Ready

Flagged

Geometry

Duplicates

Req. Field

Req. Field

Req. Field

...